



**REGIA NAȚIONALĂ A PĂDURILOR – ROMSILVA**  
**DIRECTIA SILVICĂ ARGES**  
**OCOLUL SILVIC MUSĂTESTI**

Str. Principală, Nr. 296, Loc. Musătesti, Jud. Arges

ONRC: J03/238/1991 CUI 13992474

Telefon: 004/ 0248/268887; fax: 004/ 0248/268886

E-mail: musatesti@silvapit.ro Pagina web: www.silvapit.ro



Contează pentru viitor

Nr. 10685 /R.D./ 9.05.2018

G.F.J. ARGES  
10.05.2018

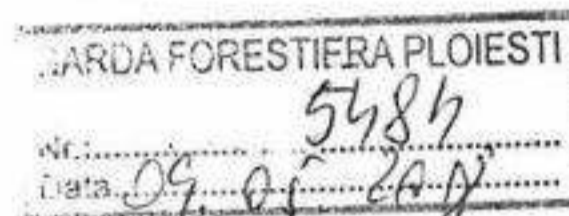

CATRE,  
GARDA FORESTIERA PLOIESTI

Transmitem în vederea verificării și emiterii avizului favorabil pentru autorizarea spre exploatare, documentele solicitate prin Ordinul 1507/2016, art.2,alin.4.lit.a pentru următoarele acte de punere în valoare de produse accidentale II. constituite în suprafețe de fond forestier privat pe raza Direcției Silvice Arges, Ocolul Silvic Musătesti:

| Nr. și denumire A.P.V  | U.P.                | u.a. | Volum<br>mc |
|------------------------|---------------------|------|-------------|
| 1139 Obstea Dobroneagu | 6 Obstea Dobroneagu | 111E | 15          |
| 1140 Obstea Dobroneagu | 6 Obstea Dobroneagu | 111A | 243         |
| 1137 Obstea Dobroneagu | 6 Obstea Dobroneagu | 111C | 228         |
| 1138 Obstea Dobroneagu | 6 Obstea Dobroneagu | 110A | 129         |

SEF OCOL,  
DR.ING.RADU DUMITRACHE



ACT DE PUNERE IN VALOARE NR. -- AG - 259

Unitate de Productie : 6 - Obstea Dobroneagu  
Denumire A.P.V. : 1140P Obstea Dobroneagu

| Suprafata totala act - (ha) : 4.00 |                      | Tratament : ACCIDENTAL I II |         | Natura produsului : DOBORATURI II |        | Tehnologia de exploatare : TRUNCHIURI SI CATARGE |          | Data inventarierii : 15.11.2017 |           | Anul exploatarei : 2017 |    | Procedeul de inventariere : FIR CU FIR |    | Ciocan rotund nr. : PS 424 |    | Ciocan patrat nr. : |          | Informatii privind N.T.S.M. |            | Grupa de specii | Nr. de arbori | Vol. arbore |
|------------------------------------|----------------------|-----------------------------|---------|-----------------------------------|--------|--|----------|---------------------------------|-----------|-------------------------|----|--|----|----------------------------|----|---------------------|----------|-----------------------------|------------|-----------------|---------------|-------------|
| Stancarii pe - (ha) :              |                      |                             |         |                                   |        |  |          |                                 |           |                         |    |  |    |                            |    |                     |          | Rasinoase                   | 722        | 241             |               |             |
| Arbori putregaiosi - (buc) :       |                      |                             |         |                                   |        |  |          |                                 |           |                         |    |  |    |                            |    |                     |          | FAG                         | 3          |                 |               |             |
| cu un volum de - (mc) :            |                      |                             |         |                                   |        |  |          |                                 |           |                         |    |  |    |                            |    |                     |          | Quercinee                   |            |                 |               |             |
| Iescarii -(buc) :                  |                      |                             |         |                                   |        |  |          |                                 |           |                         |    |  |    |                            |    |                     |          | Diverse tari                |            |                 |               |             |
| cu un volum de - (mc) :            |                      |                             |         |                                   |        |  |          |                                 |           |                         |    |  |    |                            |    |                     |          | Diverse moi                 | 10         | 2               |               |             |
| Total :                            |                      |                             |         |                                   |        |  |          |                                 |           |                         |    |  |    |                            |    |                     |          |                             | 735        | 243             |               |             |
| Specia                             | SORTARE DIMENSIONALA |                             |         |                                   |        |  |          | Lemn lucru                      | Coaja     | Lemn de foc             |    | Volum brut                             |    |                            |    |                     |          |                             |            |                 |               |             |
|                                    | G1                   | G2                          | G3      | M1                                | M2     | M3   | LS       |                                 |           | Total                   | VF |  |    |                            |    |                     |          |                             |            |                 |               |             |
| BRAD                               | 2                    | 4                           | 1       | 1                                 |        |  |          | 8                               | 1         | 1                       | 1  | 10                                     |    |                            |    |                     |          |                             |            |                 |               |             |
| MOLID                              | 8                    | 54                          | 42      | 60                                | 23     |  | 10       | 197                             | 23        | 11                      | 10 | 231                                    |    |                            |    |                     |          |                             |            |                 |               |             |
| FAG                                |                      |                             |         |                                   |        |  |          |                                 |           | 1                       |    | 1                                      |    |                            |    |                     |          |                             |            |                 |               |             |
| ANIN NEGRU                         |                      |                             |         |                                   |        |  |          |                                 |           | 1                       |    | 1                                      |    |                            |    |                     |          |                             |            |                 |               |             |
| SALCIE CAPREASCA                   |                      |                             |         |                                   |        |  |          |                                 |           |                         |    |  |    |                            |    |                     |          |                             |            |                 |               |             |
| TOTAL                              | 10                   | 58                          | 43      | 61                                | 23     |  | 10       | 205                             | 24        | 14                      | 11 | 243                                    |    |                            |    |                     |          |                             |            |                 |               |             |
| U.A.                               | Suprafata ha         | Varsta ani                  | Panta G | Semintis utilizabil               |        |  |          |                                 |           | Total volum brut        |    |  |    |                            |    |                     |          |                             |            |                 |               |             |
|                                    |                      |                             |         | %                                 | S. tot | Compozitie                                       |          |                                 | H.        |                         |    |  |    |                            |    |                     |          |                             |            |                 |               |             |
| H1A                                | 4.00                 | 30.0                        | 33.00   |                                   |        |  |          |                                 |           |                         |    | 243                                    |    |                            |    |                     |          |                             |            |                 |               |             |
| Total                              | 4.00                 |                             |         |                                   |        |  |          |                                 |           |                         |    | 243                                    |    |                            |    |                     |          |                             |            |                 |               |             |
| U.A.                               | AN.N                 | BR                          | MO      | SA.C                              | Volum  |  |          |                                 |           |                         |    |  |    |                            |    |                     |          |                             |            |                 |               |             |
| H1A                                | 1                    | 10                          | 231     | 1                                 | 243    |  |          |                                 |           |                         |    |  |    |                            |    |                     |          |                             |            |                 |               |             |
| Total                              | 1                    | 10                          | 231     | 1                                 | 243    |  |          |                                 |           |                         |    |  |    |                            |    |                     |          |                             |            |                 |               |             |
| U.A.                               | Specia               | Diametre                    |         | Inaltimei                         |        | Varsta   | Vol. arb | Nr. arb                         | Cres tere | Sortare dimensionala    |    |  |    |                            |    | Coaja               | Lemn foc |                             | Volum brut |                 |               |             |
|                                    |                      | dt                          | deg     | ht                                | hc     |  |          |                                 |           | G1                      | G2 | G3                                     | M1 | M2                         | M3 |                     | LS       | Total                       |            | VF              |               |             |
| H1A                                | BR                   | 36.00                       | 30.90   | 20.00                             | 19.00  | 30   | 0.77     | 13                              |           | 2                       | 4  | 1                                      | 1  |                            |    | 1                   | 1        | 1                           | 10         |                 |               |             |
|                                    | MO                   | 25.00                       | 25.10   | 18.30                             | 18.30  | 30   | 0.33     | 709                             |           | 8                       | 54 | 42                                     | 60 | 23                         |    | 10                  | 23       | 11                          | 10         | 231             |               |             |
|                                    | FA                   | 17.00                       | 16.70   | 12.50                             | 12.40  | 30   |          | 3                               |           |                         |    |  |    |                            |    |                     |          | 1                           | 1          |                 |               |             |
|                                    | AN.N                 | 24.00                       | 23.90   | 14.00                             | 14.00  | 30   | 0.20     | 5                               |           |                         |    |  |    |                            |    |                     |          | 1                           | 1          |                 |               |             |
|                                    | SA.C                 | 16.00                       | 18.00   | 12.00                             | 12.70  | 30   | 0.20     | 5                               |           |                         |    |  |    |                            |    |                     |          | 1                           | 1          |                 |               |             |
| Total U.A. : H1A                   |                      |                             |         |                                   |        |  |          | 735                             |           | 10                      | 58 | 43                                     | 61 | 23                         |    | 10                  | 24       | 14                          | 11         | 243             |               |             |
| Total General U.A. :               |                      |                             |         |                                   |        |  |          | 735                             |           | 10                      | 58 | 43                                     | 61 | 23                         |    | 10                  | 24       | 14                          | 11         | 243             |               |             |

Sef Oco.

DUMITRACHE RADU



Intocmit.

*[Handwritten signature]*

Birou Fond Forestier.

*[Handwritten signature]*

Verificat.

*[Handwritten signature]*

ACT DE PUNERE IN VALOARE NR. -- AG - 259

Unitate de Productie : 6 - Obstea Dobroneagu  
Denumire A.P.V. : 1137P Obstea Dobroneagu

| Suprafata totala act - (ha) : 2.00 |                      | Tratament : ACCIDENTALE II |         | Natura produsului : DOBORATURI II |        | Tehnologia de exploatare : TRUNCHIURI SI CATARGE |          | Data inventarierii : 16.11.2017 |                  | Anul exploatarei : 2017 |             | Procedeul de inventariere : FIR CU FIR |            | Ciocan rotund nr. : PS 424 |    | Ciocan patrat nr. : |       | Informatii privind N.T.S.M.  |          | Grupa de specii | Nr. de arbori | Vol. arbore |
|------------------------------------|----------------------|----------------------------|---------|-----------------------------------|--------|--|----------|---------------------------------|------------------|-------------------------|-------------|--|------------|----------------------------|----|---------------------|-------|------------------------------|----------|-----------------|---------------|-------------|
|                                    |                      |                            |         |                                   |        |  |          |                                 |                  |                         |             |  |            |                            |    |                     |       | Stancarii pe - (ha) :        |          | Rasinoase       | 420           | 166         |
|                                    |                      |                            |         |                                   |        |  |          |                                 |                  |                         |             |  |            |                            |    |                     |       | Arbori putregaiosi - (buc) : |          | FAG             | 76            | 35          |
|                                    |                      |                            |         |                                   |        |  |          |                                 |                  |                         |             |  |            |                            |    |                     |       | cu un volum de - (mc) :      |          | Quercinee       |               |             |
|                                    |                      |                            |         |                                   |        |  |          |                                 |                  |                         |             |  |            |                            |    |                     |       | Iescarii -(buc) :            |          | Diverse tari    |               |             |
|                                    |                      |                            |         |                                   |        |  |          |                                 |                  |                         |             |  |            |                            |    |                     |       | cu un volum de - (mc) :      |          | Diverse moi     | 100           | 27          |
|                                    |                      |                            |         |                                   |        |  |          |                                 |                  |                         |             |  |            |                            |    |                     |       |                              |          | Total :         | 596           | 228         |
| Specia                             | SORTARE DIMENSIONALA |                            |         |                                   |        |  |          |                                 | Lemn lucru       | Coaja                   | Lemn de foc |  | Volum brut |                            |    |                     |       |                              |          |                 |               |             |
|                                    | G1                   | G2                         | G3      | M1                                | M2     | M3   | LS       | Total                           |                  |                         | VF          |  |            |                            |    |                     |       |                              |          |                 |               |             |
| BRAD                               |                      |                            |         |                                   |        |  |          | 1                               | 1                |                         |             |  | 1          |                            |    |                     |       |                              |          |                 |               |             |
| MOLID                              | 17                   | 48                         | 25      | 34                                | 12     |  |          | 5                               | 141              | 16                      | 8           | 7                                      | 165        |                            |    |                     |       |                              |          |                 |               |             |
| FAG                                | 3                    | 12                         |         | 4                                 | 3      | 2  |          | 1                               | 25               | 2                       | 8           | 3                                      | 35         |                            |    |                     |       |                              |          |                 |               |             |
| ANIN NEGRU                         |                      | 5                          |         | 3                                 | 4      | 2  |          | 1                               | 15               | 2                       | 9           | 1                                      | 26         |                            |    |                     |       |                              |          |                 |               |             |
| PLOP TREMURATOR                    |                      |                            |         |                                   |        |  |          | 1                               | 1                |                         |             |  | 1          |                            |    |                     |       |                              |          |                 |               |             |
| TOTAL                              | 20                   | 65                         | 25      | 41                                | 19     | 4  | 9        | 183                             | 20               | 25                      | 11          |  | 228        |                            |    |                     |       |                              |          |                 |               |             |
| U.A.                               | Suprafata ha         | Var sta ani                | Panta G | Semintis utilizabil               |        |  |          |                                 | Total volum brut |                         |             |  |            |                            |    |                     |       |                              |          |                 |               |             |
|                                    |                      |                            |         | %                                 | S. tot | Compozitie                                       |          |                                 |                  | H.                      |             |  |            |                            |    |                     |       |                              |          |                 |               |             |
| 111C                               | 2.00                 | 30.0                       | 1.00    |                                   |        |  |          |                                 |                  |                         |             |  | 228        |                            |    |                     |       |                              |          |                 |               |             |
| Total                              | 2.00                 |                            |         |                                   |        |  |          |                                 |                  |                         |             |  | 228        |                            |    |                     |       |                              |          |                 |               |             |
| U.A.                               | AN.N                 | BR                         | FA      | MO                                | PL.T   | Volum  |          |                                 |                  |                         |             |  |            |                            |    |                     |       |                              |          |                 |               |             |
| 111C                               | 26                   | 1                          | 35      | 165                               | 1      | 228  |          |                                 |                  |                         |             |  |            |                            |    |                     |       |                              |          |                 |               |             |
| Total                              | 26                   | 1                          | 35      | 165                               | 1      | 228  |          |                                 |                  |                         |             |  |            |                            |    |                     |       |                              |          |                 |               |             |
| U.A.                               | Specia               | Diametr                    |         | Inaltime                          |        | Var sta  | Vol. arb | Nr. arb                         | Cres tere        | Sortare dimensionala    |             |  |            |                            |    |                     |       | Coaja                        | Lemn foc |                 | Volum brut    |             |
|                                    |                      | dt                         | dc      | ht                                | hc     |  |          |                                 |                  | G1                      | G2          | G3                                     | M1         | M2                         | M3 | LS                  | Total |                              | VF       |                 |               |             |
| 111C                               | BR                   | 32.00                      | 32.00   | 21.00                             | 21.00  | 30   | 1.00     | 1                               |                  |                         |             |  |            |                            |    | 1                   |       |                              | 1        |                 |               |             |
|                                    | MO                   | 28.00                      | 28.00   | 18.70                             | 18.90  | 30   | 0.39     | 419                             |                  | 17                      | 48          | 25                                     | 34         | 12                         |    | 5                   | 16    | 8                            | 7        | 165             |               |             |
|                                    | FA                   | 30.00                      | 30.00   | 19.20                             | 19.30  | 30   | 0.46     | 76                              |                  | 3                       | 12          |  | 4          | 3                          | 2  | 1                   | 2     | 8                            | 3        | 35              |               |             |
|                                    | AN.N                 | 24.00                      | 24.00   | 17.00                             | 17.10  | 30   | 0.27     | 98                              |                  |                         | 5           |  | 3          | 4                          | 2  | 1                   | 2     | 9                            | 1        | 26              |               |             |
|                                    | PL.T                 | 30.00                      | 29.00   | 19.00                             | 18.90  | 30   | 0.50     | 2                               |                  |                         |             |  |            |                            |    | 1                   |       |                              |          | 1               |               |             |
| Total U.A. : 111C                  |                      |                            |         |                                   |        |  |          | 596                             |                  | 20                      | 65          | 25                                     | 41         | 19                         | 4  | 9                   | 20    | 25                           | 11       | 228             |               |             |
| Total General U.A. :               |                      |                            |         |                                   |        |  |          | 596                             |                  | 20                      | 65          | 25                                     | 41         | 19                         | 4  | 9                   | 20    | 25                           | 11       | 228             |               |             |

Sef Ocol.  
DUMITRACHE RADU  
DIRIGINTA LOCALA  
MUSATESTI

Intocmit.  
ZL

Birou Fond Forestier.  
Jung

Verificat.  
Jung

ACT DE PUNERE IN VALOARE NR. - - AG - 259

Unitate de Productie : 6 - Obstea Dobroneagu  
Denumire A.P.V. : 1138P Obstea Dobroneagu

| Suprafata totala act - (ha) : 1,60<br>Tratament : ACCIDENTAL F II<br>Natura produsului : DOBORATURII<br>Tehnologia de exploatare : TRUNCHIURI SI CATARGE<br>Data inventarierii : 06.11.2017<br>Anul exploatarii : 2017<br>Procedeul de inventariere : FIR CU FIR<br>Ciocan rotund nr. : PS 424<br>Ciocan patrat nr. : |                      |            |         | Informatii privind N.T.S.M.  |        |        |          | Grupa de specii  | Nr. de arbori | Vol. arbore          |    |            |    |    |    |    |       |          |     |            |
|---|----------------------|------------|---------|--|--------|--------|----------|--|---------------|----------------------|----|------------|----|----|----|----|-------|----------|-----|------------|
|   |                      |            |         | Stancarii pe - (ha) :<br>Arbori putregaiosi - (buc) :<br>cu un volum de - (mc) :<br>Iescarii -(buc) :<br>cu un volum de - (mc) : |        |        |          | Rasinoase<br>FAG<br>Quercinee<br>Diverse tari<br>Diverse moi | 352<br><br>20 | 127<br><br>2         |    |            |    |    |    |    |       |          |     |            |
|   |                      |            |         | Total :  |        |        |          | 372  | 129           |                      |    |            |    |    |    |    |       |          |     |            |
| Specia  | SORTARE DIMENSIONALA |            |         |  |        |        |          | Lemn lucru   | Coaja         | Lemn de foc          |    | Volum brut |    |    |    |    |       |          |     |            |
|   | G1                   | G2         | G3      | M1   | M2     | M3     | LS       |  |               | Total                | VF |            |    |    |    |    |       |          |     |            |
| BRAD  |                      |            |         |  |        |        | 1        | 1  |               |                      |    | 1          |    |    |    |    |       |          |     |            |
| MOLID   | 17                   | 32         | 15      | 24   | 11     |        | 5        | 104  | 12            | 10                   | 5  | 126        |    |    |    |    |       |          |     |            |
| ANIN NEGRU  |                      |            |         |  |        |        |          |  |               | 2                    |    | 2          |    |    |    |    |       |          |     |            |
| TOTAL   | 17                   | 32         | 15      | 24   | 11     |        | 6        | 105  | 12            | 12                   | 5  | 129        |    |    |    |    |       |          |     |            |
| U.A.  | Suprafata ha         | Varsta ani | Panta G | Semintis utilizabil  |        |        |          | Compozitie   | H.            | Total volum brut     |    |            |    |    |    |    |       |          |     |            |
|   |                      |            |         | %  | S. tot |        |          |  |               |                      |    |            |    |    |    |    |       |          |     |            |
| 110A  | 1,60                 | 30,3       | 15,00   |  |        |        |          |  | 129           |                      |    |            |    |    |    |    |       |          |     |            |
| Total   | 1,60                 |            |         |  |        |        |          |  | 129           |                      |    |            |    |    |    |    |       |          |     |            |
| U.A.  | AN.N                 | BR         | MO      | Volum  |        |        |          |  |               |                      |    |            |    |    |    |    |       |          |     |            |
| 110A  | 2                    | 1          | 126     | 129  |        |        |          |  |               |                      |    |            |    |    |    |    |       |          |     |            |
| Total   | 2                    | 1          | 126     | 129  |        |        |          |  |               |                      |    |            |    |    |    |    |       |          |     |            |
| U.A.  | Specia               | Diametre   |         | Inaltime   |        | Varsta | Vol. arb | Nr. arb  | Crescere      | Sortare dimensionala |    |            |    |    |    |    | Coaja | Lemn foc |     | Volum brut |
|   |                      | dt         | deg     | ht   | hc     |        |          |  |               | G1                   | G2 | G3         | M1 | M2 | M3 | LS |       | Total    | VF  |            |
| 110A  | BR                   | 32,00      | 31,10   | 21,00  | 20,80  | 30     | 0,17     | 6  |               |                      |    |            |    |    | 1  |    |       |          | 1   |            |
|   | MG                   | 28,60      | 28,90   | 19,10  | 20,80  | 30     | 0,36     | 346  |               | 17                   | 32 | 15         | 24 | 11 | 5  | 12 | 10    | 5        | 126 |            |
|   | AN.N                 | 16,70      | 16,10   | 13,30  | 13,20  | 35     | 0,10     | 20   |               |                      |    |            |    |    |    |    | 2     |          | 2   |            |
| Total U.A. : 110A   |                      |            |         |  |        |        |          | 372  |               | 17                   | 32 | 15         | 24 | 11 | 6  | 12 | 12    | 5        | 129 |            |
| Total General U.A. :  |                      |            |         |  |        |        |          | 372  |               | 17                   | 32 | 15         | 24 | 11 | 6  | 12 | 12    | 5        | 129 |            |

Sef Ocol.

DUMITRACHE RADU



Intocmit.

*[Signature]*

Birou Fond Forestier.

*[Signature]*

Verificat.

*[Signature]*

ACT DE PUNERE IN VALOARE NR. -- AG - 259

Unitate de Productie : 6 - Obstea Dobroneagu  
Denumire A.P.V. : 1139P Obstea Dobroneagu

| Suprafata totala act - (ha) : 0.20<br>Tratament : ACCIDENTALE II<br>Natura produsului : DOBORATURII<br>Tehnologia de exploatare : TRUNCHIURI SI CATARGE<br>Data inventarierii : 07.11.2017<br>Anul exploatarei : 2017<br>Procedeul de inventariere : FIR CU FIR<br>Ciocan rotund nr. : PS 424<br>Ciocan patrat nr. : |                      |            |         | Informatii privind<br>N.T.S.M.  |        |            |          | Grupa de specii  | Nr. de arbori | Vol. arbore          |    |            |    |    |    |       |          |       |            |    |
|--|----------------------|------------|---------|---|--------|------------|----------|--|---------------|----------------------|----|------------|----|----|----|-------|----------|-------|------------|----|
|  |                      |            |         | Stancarii pe - (ha) :<br>Arbori putregaiosi - (buc) :<br>cu un volum de - (mc) :<br>Iescarii - (buc) :<br>cu un volum de - (mc) : |        |            |          | Rasinoase<br>FAG<br>Quercinee<br>Diverse tari<br>Diverse moi | 50            | 15                   |    |            |    |    |    |       |          |       |            |    |
|  |                      |            |         |   |        |            |          | Total :  | 50            | 15                   |    |            |    |    |    |       |          |       |            |    |
| Specia   | SORTARE DIMENSIONALA |            |         |   |        |            |          | Lemn lucru   | Coaja         | Lemn de foc          |    | Volum brut |    |    |    |       |          |       |            |    |
|  | G1                   | G2         | G3      | M1  | M2     | M3         | LS       |  |               | Total                | VF |            |    |    |    |       |          |       |            |    |
| MOLID  | 1                    | 3          | 3       | 2   | 2      |            | 1        | 12   | 2             | 1                    | 1  | 15         |    |    |    |       |          |       |            |    |
| TOTAL  | 1                    | 3          | 3       | 2   | 2      |            | 1        | 12   | 2             | 1                    | 1  | 15         |    |    |    |       |          |       |            |    |
| U.A.   | Suprafata ha         | Varsta ani | Panta G | Semintis utilizabil   |        |            |          |  |               | Total volum brut     |    |            |    |    |    |       |          |       |            |    |
|  |                      |            |         | %   | S. tot | Compozitie |          |  | H.            |                      |    |            |    |    |    |       |          |       |            |    |
| IIIIE  | 0.20                 | 30.0       | 15.00   |   |        |            |          |  |               |                      |    | 15         |    |    |    |       |          |       |            |    |
| Total  | 0.20                 |            |         |   |        |            |          |  |               |                      |    | 15         |    |    |    |       |          |       |            |    |
| U.A.   | MO                   | Volum      |         |   |        |            |          |  |               |                      |    |            |    |    |    |       |          |       |            |    |
| IIIIE  | 15                   | 15         |         |   |        |            |          |  |               |                      |    |            |    |    |    |       |          |       |            |    |
| Total  | 15                   | 15         |         |   |        |            |          |  |               |                      |    |            |    |    |    |       |          |       |            |    |
| U.A.   | Specia               | Diametre   |         | Inaltime  |        | Varsta     | Vol. arb | Nr. arb  | Cres tere     | Sortare dimensionala |    |            |    |    |    | Coaja | Lemn foc |       | Volum brut |    |
|  |                      | dt         | dc      | ht  | hc     |            |          |  |               | G1                   | G2 | G3         | M1 | M2 | M3 |       | LS       | Total |            | VF |
| IIIIE  | MO                   | 24.00      | 24.20   | 17.80   | 17.90  | 30         | 0.30     | 50   |               | 1                    | 3  | 3          | 2  | 2  |    | 1     | 2        | 1     | 1          | 15 |
| Total U.A. : IIIIE   |                      |            |         |   |        |            |          | 50   |               | 1                    | 3  | 3          | 2  | 2  |    | 1     | 2        | 1     | 1          | 15 |
| Total General U.A. :   |                      |            |         |   |        |            |          | 50   |               | 1                    | 3  | 3          | 2  | 2  |    | 1     | 2        | 1     | 1          | 15 |

Sef Ocol :



Intocmit.

Birou Fond Forestier.

Verificat.

| DESCRIEREA STATIONII SI ARBOREIULUI   |  | EIM | P  | M.  | VIR |    | C  | AM | EL | PROVE- | VI     | DENS | V O L U M |     |     | CRES |
|---|--|-----|----|-----|-----|----|----|----|----|--------|--------|------|-----------|-----|-----|------|
|   |  | ARB | R  | RE  | STA | D  | H  | L  | ES | AG     | NIENIA | TA   |           | MC/ | MC/ | MC/  |
|   |  | P   | GE | ANI | CM  | M  | P  | TE | AJ |        | LI     | CONS | HA        | UA  | HA  |      |
| 111 D 0.3 HA GF.1-2A,1C,5N SUP:M TS:3332 TP:2212<br>SOL:3201 Versant inferior ondulat , EXPOZITIE V<br>INC. 40 G ALTIUDINE: 980 M.<br>LITIERA:intreupta-subtire TIP FLORA:Aspenula-Dentaria<br>Natural fundamental prod. mij relativ-plurien<br>COMP.ACTUALA : 10 FA<br>COMP.TEL :10 FA<br>SORT: SEM.UTIL: 8FA 2MD<br>SUBSECRET: VIRSTA EXPL. 5ani0.6S intim<br>DATE COMPL. ERZ:<br>POL: LUCRARI EXEC.<br>LUCRARI PROP. TAIERI DE CONSERVARE<br>INGRIJIREA SEMINTISULUI |  | EA  | 2  | IN  | 180 | 64 | 31 | 3  | M  | .6     | RN     | N    | 0.12      | 75  | 23  | 0.3  |
|   |  | EA  | 8  | IN  | 140 | 48 | 29 | 3  | .6 | RN     | N      | 0.48 | 269       | 81  | 1.4 |      |
| TOTAL   |  |     |    |     | 140 |    |    | 3  |    |        |        | 0.60 | 344       | 104 | 1.7 |      |

| DESCRIEREA STATIONII SI ARBOREIULUI  |  | EIM | P  | M.  | VIR |    | C  | AM | EL | PROVE- | VI     | DENS | V O L U M |     |      | CRES |
|--|--|-----|----|-----|-----|----|----|----|----|--------|--------|------|-----------|-----|------|------|
|  |  | ARB | R  | RE  | STA | D  | H  | L  | ES | AG     | NIENIA | TA   |           | MC/ | MC/  | MC/  |
|  |  | P   | GE | ANI | CM  | M  | P  | TE | AJ |        | LI     | CONS | HA        | UA  | HA   |      |
| 111 E 0.2 HA GF.1-1B,5N, SUP:A TS:3332 TP:1321<br>SOL:3201 Versant inferior ondulat , EXPOZITIE V<br>INC. 15 G ALTIUDINE: 1000 M.<br>LITIERA:lipsa TIP FLORA:Rubus hirtus<br>Artificial de prod. mij. echien<br>COMP.ACTUALA : 10 MD<br>COMP.TEL :10 MD<br>SORT:MD Gros,cherestea VIRSTA EXPL.110 ani<br>SEM.UTIL: ERZ:<br>SUBSECRET: POL: LUCRARI EXEC.<br>DATE COMPL. LUCRARI PROP. RARITURI |  | MD  | 10 | P   | 35  | 14 | 12 | 3  |    | .2     | NEC    | N    | 0.90      | 189 | 38   | 12.5 |
| TOTAL  |  |     |    |     | 35  |    |    | 3  |    |        |        | 0.90 | 189       | 38  | 12.5 |      |

| DESCRIEREA STATIONII SI ARBOREIULUI   |  | EIM | P  | M.  | VIR |    | C | AM | EL | PROVE- | VI     | DENS | V O L U M |     |     | CRES |
|---|--|-----|----|-----|-----|----|---|----|----|--------|--------|------|-----------|-----|-----|------|
|   |  | ARB | R  | RE  | STA | D  | H | L  | ES | AG     | NIENIA | TA   |           | MC/ | MC/ | MC/  |
|   |  | P   | GE | ANI | CM  | M  | P | TE | AJ |        | LI     | CONS | HA        | UA  | HA  |      |
| 111 F 9.5 HA GF.1-1C,5N, SUP:A TS:3332 TP:2212<br>SOL:3201 Versant superior ondulat , EXPOZITIE NV<br>INC. 17 G ALTIUDINE: 1200-1400 M.<br>LITIERA:continua - subtire TIP FLORA:Aspenula-Oxalis<br>Natural fundamental prod. mij echien<br>COMP.ACTUALA : 7 FA 2 ER 1 MD<br>COMP.TEL : 7 FA 2 ER 1 MD<br>SORT:FA Gros si mijl.,cherestea VIRSTA EXPL.120 ani<br>SEM.UTIL: ERZ:<br>SUBSECRET: POL: LUCRARI EXEC.<br>DATE COMPL. LUCRARI PROP. RARITURI |  | EA  | 7  | IN  | 30  | 10 | 9 | 3  |    | .2     | RN     | N    | 0.63      | 57  | 542 | 5.5  |
|   |  | ER  | 2  | IN  | 30  | 12 | 9 | 3  | M  | .2     | RN     | N    | 0.18      | 26  | 247 | 1.8  |
|   |  | MD  | 1  | P   | 30  | 12 | 9 | 3  | M  | .2     | NEC    | N    | 0.09      | 12  | 114 | 1.2  |
| TOTAL   |  |     |    |     | 30  |    |   | 3  |    |        |        | 0.90 | 95        | 903 | 8.5 |      |

| DESCRIEREA STATIONII SI ARBOREIULUI  |  | EIM | P  | M.  | VIR |    | C  | AM | EL | PROVE- | VI     | DENS | V O L U M |      |      | CRES |
|--|--|-----|----|-----|-----|----|----|----|----|--------|--------|------|-----------|------|------|------|
|  |  | ARB | R  | RE  | STA | D  | H  | L  | ES | AG     | NIENIA | TA   |           | MC/  | MC/  | MC/  |
|  |  | P   | GE | ANI | CM  | M  | P  | TE | AJ |        | LI     | CONS | HA        | UA   | HA   |      |
| 112 A 9.7 HA GF.1-1C,5N, SUP:A TS:3332 TP:2212<br>SOL:3201 Versant ondulat , EXPOZITIE SV<br>INC. 32 G ALTIUDINE: 1000-1300 M.--<br>LITIERA:continua - normala TIP FLORA:Aspenula-Oxalis<br>Natural fundamental prod. mij relativ-plurien<br>COMP.ACTUALA : 8 FA 2 ER<br>COMP.TEL : 9 FA 1 ER<br>SORT:FA Gros si mijl.,cherestea VIRSTA EXPL.120 ani<br>SEM.UTIL: 8FA 2ER 5ani0.4S mixt<br>SUBSECRET: ERZ:<br>DATE COMPL. POL: LUCRARI EXEC.<br>LUCRARI PROP. T.PROGRESIVE(punere lumina)<br>INGRIJIREA SEMINTISULUI |  | EA  | 4  | IN  | 170 | 60 | 30 | 3  |    | .6     | RN     | N    | 0.24      | 143  | 1387 | 0.1  |
|  |  | ER  | 2  | IN  | 130 | 44 | 30 | 3  | M  | .6     | RN     | N    | 0.12      | 95   | 922  | 0.1  |
|  |  | EA  | 4  | IN  | 130 | 46 | 30 | 3  | M  | .5     | RN     | N    | 0.24      | 143  | 1387 | 0.1  |
| TOTAL  |  |     |    |     | 130 |    |    | 3  |    |        |        | 0.60 | 381       | 3696 | 0.3  |      |

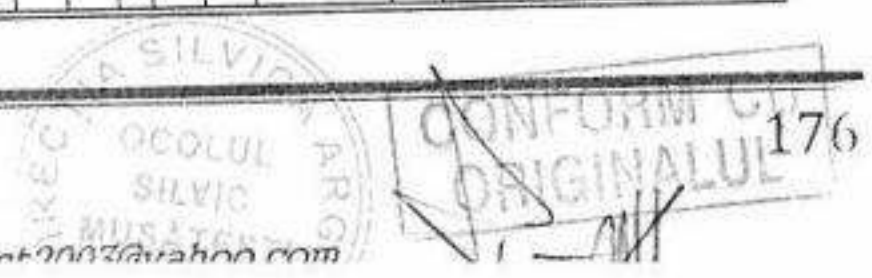

DESCRIERE PARCELARA

U.P. VI Costea Dobroneagu

| DESCRIEREA STATIONII SI ARBOREIULUI  |  | ELM  | P  | M.  | VIR |    | C  | AM | EL | PROVE- | VI     | DENS | V O L U M |     |      | CRES |
|--|--|------|----|-----|-----|----|----|----|----|--------|--------|------|-----------|-----|------|------|
|  |  | ARB  | R  | RE  | STA | D  | H  | L  | ES | AG     | NIENIA | TA   |           | MC/ | MC/  | MC/  |
|  |  | P    | GE | ANI | CM  | M  | P  | TE | AJ |        | LI     | CCNS | HA        | UA  | HA   |      |
| 110 B 33.1 HA GF.1-1C,SN, SUP:A TS:3332 TP:2212<br>SOL:3201 Versant ondulat, EXPOZITIE SV<br>INC. 33 G ALTIUDINE: 1000-1450 M.<br>LITIERA:lipsa TIP FLORA:Asparula-Oxalis<br>Natural fundamental prod. mij echien<br>COMP.ACTUALA : 4 FA 3 MD 2 ER 1 IA<br>COMP.TEL : 4 FA 3 MD 2 ER 1 IA<br>SORT:FA Gros si mijl.,cherestea VIRSTA EXPL.120 ani<br>SEM.UFIL:<br>SUBARCRET:<br>DATE COMPL. |  | EA   | 4  | IN  | 30  | 12 | 10 | 3  | M  | .2     | RN     | N    | 0.36      | 38  | 1258 | 3.2  |
|  |  | MD   | 3  | P   | 30  | 12 | 10 | 3  | G  | .2     | NEC    | N    | 0.27      | 43  | 1423 | 3.6  |
|  |  | ER   | 2  | IN  | 30  | 10 | 8  | 3  | M  | .2     | RN     | N    | 0.18      | 23  | 761  | 1.8  |
|  |  | IA   | 1  | P   | 30  | 14 | 12 | 3  | G  | .2     | NEC    | N    | 0.09      | 13  | 430  | 1.2  |
| POL:<br>LUCRARI EXEC.<br><br>LUCRARI PROP. RARITURI  |  | ERZ: |    |     |     |    |    |    |    |        |        |      |           |     |      |      |
| TOTAL  |  |      |    | 30  |     |    | 3  |    |    |        |        |      | 0.90      | 117 | 3872 | 9.8  |

| DESCRIEREA STATIONII SI ARBOREIULUI  |  | ELM  | P  | M.  | VIR |    | C  | AM | EL | PROVE- | VI     | DENS | V O L U M |     |      | CRES |
|--|--|------|----|-----|-----|----|----|----|----|--------|--------|------|-----------|-----|------|------|
|  |  | ARB  | R  | RE  | STA | D  | H  | L  | ES | AG     | NIENIA | TA   |           | MC/ | MC/  | MC/  |
|  |  | P    | GE | ANI | CM  | M  | P  | TE | AJ |        | LI     | CCNS | HA        | UA  | HA   |      |
| 111 A 16.4 HA GF.1-1B,SN, SUP:A TS:3332 TP:2212<br>SOL:3201 Versant ondulat, EXPOZITIE NV<br>INC. 33 G ALTIUDINE: 1000-1250 M.<br>LITIERA:lipsa TIP FLORA:Asparula-Oxalis<br>Natural fundamental prod. mij relativ-echien<br>COMP.ACTUALA : 6 FA 2 ER 2 MD<br>COMP.TEL : 6 FA 2 ER 2 MD<br>SORT:FA Gros si mijl.,cherestea VIRSTA EXPL.120 ani<br>SEM.UFIL:<br>SUBARCRET:<br>DATE COMPL. |  | EA   | 6  | IN  | 30  | 14 | 11 | 3  | M  | .2     | RN     | N    | 0.54      | 67  | 1099 | 4.8  |
|  |  | ER   | 2  | IN  | 30  | 12 | 10 | 3  | M  | .2     | RN     | N    | 0.18      | 30  | 492  | 1.8  |
|  |  | MD   | 1  | P   | 30  | 12 | 11 | 3  | G  | .2     | NEC    | N    | 0.09      | 17  | 279  | 1.2  |
|  |  | MD   | 1  | IN  | 45  | 22 | 18 | 3  | M  | .2     | RN     | N    | 0.09      | 34  | 558  | 1.3  |
| POL:<br>LUCRARI EXEC.<br><br>LUCRARI PROP. RARITURI  |  | ERZ: |    |     |     |    |    |    |    |        |        |      |           |     |      |      |
| TOTAL  |  |      |    | 30  |     |    | 3  |    |    |        |        |      | 0.90      | 148 | 2428 | 9.1  |

| DESCRIEREA STATIONII SI ARBOREIULUI   |  | ELM  | P  | M.  | VIR |    | C  | AM | EL | PROVE- | VI     | DENS | V O L U M |     |      | CRES |
|---|--|------|----|-----|-----|----|----|----|----|--------|--------|------|-----------|-----|------|------|
|   |  | ARB  | R  | RE  | STA | D  | H  | L  | ES | AG     | NIENIA | TA   |           | MC/ | MC/  | MC/  |
|   |  | P    | GE | ANI | CM  | M  | P  | TE | AJ |        | LI     | CCNS | HA        | UA  | HA   |      |
| 111 B 18.4 HA GF.1-1C,SN, SUP:A TS:3332 TP:2212<br>SOL:3201 Versant ondulat, EXPOZITIE NV<br>INC. 30 G ALTIUDINE: 1050-1350 M.<br>LITIERA:continua - subtire TIP FLORA:Rubus hirtus<br>Natural fundamental prod. mij echien<br>COMP.ACTUALA : 7 FA 3 ER<br>COMP.TEL : 5 FA 3 ER 2 MD<br>SORT:FA Gros si mijl.,cherestea VIRSTA EXPL.120 ani<br>SEM.UFIL: 8FA 2ER 10ani0.5S intim<br>SUBARCRET:<br>DATE COMPL. |  | EA   | 7  | IN  | 160 | 60 | 30 | 3  | M  | .6     | RN     | N    | 0.14      | 83  | 1527 | 0.1  |
|   |  | ER   | 3  | IN  | 160 | 58 | 30 | 3  | M  | .6     | RN     | N    | 0.06      | 47  | 865  | 0.1  |
| POL:<br>LUCRARI EXEC.<br><br>LUCRARI PROP. T.PROGRESIVE (racordare) IMPAD<br>INGRIJIREA SEMINTISULUI  |  | ERZ: |    |     |     |    |    |    |    |        |        |      |           |     |      |      |
| TOTAL   |  |      |    | 160 |     |    | 3  |    |    |        |        |      | 0.20      | 130 | 2392 | 0.2  |

| DESCRIEREA STATIONII SI ARBOREIULUI  |  | ELM  | P  | M.  | VIR |    | C  | AM | EL | PROVE- | VI     | DENS | V O L U M |     |     | CRES |
|--|--|------|----|-----|-----|----|----|----|----|--------|--------|------|-----------|-----|-----|------|
|  |  | ARB  | R  | RE  | STA | D  | H  | L  | ES | AG     | NIENIA | TA   |           | MC/ | MC/ | MC/  |
|  |  | P    | GE | ANI | CM  | M  | P  | TE | AJ |        | LI     | CCNS | HA        | UA  | HA  |      |
| 111 C 2.0 HA GF.1-1B,SN, SUP:A TS:3730 TP:9821<br>SOL:0414 Linca inalta plan, EXPOZITIE<br>INC. ALTIUDINE: 950-980 M.<br>LITIERA:intreputa-subtire TIP FLORA:Rubus hirtus<br>Artificial de prod. mij. relativ-echien<br>COMP.ACTUALA : 7 MD 3 AN<br>COMP.TEL : 7 MD 3 AN<br>SORT:AN Celuloza VIRSTA EXPL.110 ani<br>SEM.UFIL:<br>SUBARCRET:<br>DATE COMPL. |  | MD   | 2  | IN  | 45  | 24 | 18 | 3  | M  | .2     | RN     | N    | 0.18      | 68  | 136 | 2.6  |
|  |  | MD   | 5  | P   | 30  | 16 | 12 | 3  | M  | .2     | NEC    | N    | 0.45      | 94  | 188 | 5.9  |
|  |  | AN   | 3  | IN  | 35  | 16 | 14 | 3  | M  | .3     | RN     | N    | 0.27      | 58  | 116 | 1.0  |
| POL:<br>LUCRARI EXEC.<br><br>LUCRARI PROP. RARITURI  |  | ERZ: |    |     |     |    |    |    |    |        |        |      |           |     |     |      |
| TOTAL  |  |      |    | 30  |     |    | 3  |    |    |        |        |      | 0.90      | 220 | 440 | 9.5  |

| DESCRIEREA STATIONII SI ARBOREIULUI   |  | EIM  | P  | M.  | VIR |    | C  | AM | EL | PROVE- | VI     | DENS | V O L U M |     |      | CRES |
|---|--|------|----|-----|-----|----|----|----|----|--------|--------|------|-----------|-----|------|------|
|   |  | ARB  | R  | RE  | STA | D  | H  | L  | ES | AG     | NIENIA | TA   |           | MC/ | MC/  | MC/  |
|   |  | P    | GE | ANI | CM  | M  | P  | TE | AJ |        | LI     | CCNS | HA        | UA  | HA   |      |
| 110 B 33.1 HA GF.1-1C,5N, SUP:A TS:3332 TP:2212<br>SOL:3201 Versant ondulat, EXPOZITIE SV<br>INC. 33 G ALTIUDINE: 1000-1450 M.<br>LITIERA:lipsa TIP FLORA:Asparula-Oxalis<br>Natural fundamental prod. mij echien<br>COMP.ACTUALA : 4 FA 3 MD 2 ER 1 IA<br>COMP.TEL : 4 FA 3 MD 2 ER 1 IA<br>SORT:FA Gros si mijl.,cherestea VIRSTA EXPL.120 ani<br>SEM.UUTIL:<br>SUBARBRET:<br>DATE COMPL. |  | FA   | 4  | IN  | 30  | 12 | 10 | 3  | M  | .2     | RN     | N    | 0.36      | 38  | 1258 | 3.2  |
|   |  | MD   | 3  | P   | 30  | 12 | 10 | 3  | G  | .2     | NEC    | N    | 0.27      | 43  | 1423 | 3.6  |
|   |  | ER   | 2  | IN  | 30  | 10 | 8  | 3  | M  | .2     | RN     | N    | 0.18      | 23  | 761  | 1.8  |
|   |  | IA   | 1  | P   | 30  | 14 | 12 | 3  | G  | .2     | NEC    | N    | 0.09      | 13  | 430  | 1.2  |
| FOL:<br>LUCRARI EXEC.<br><br>LUCRARI PROP. RARITURI   |  | ERZ: |    |     |     |    |    |    |    |        |        |      |           |     |      |      |
| TOTAL   |  |      |    | 30  |     |    | 3  |    |    |        |        |      | 0.90      | 117 | 3872 | 9.8  |

| DESCRIEREA STATIONII SI ARBOREIULUI   |  | EIM  | P  | M.  | VIR |    | C  | AM | EL | PROVE- | VI     | DENS | V O L U M |     |      | CRES |
|---|--|------|----|-----|-----|----|----|----|----|--------|--------|------|-----------|-----|------|------|
|   |  | ARB  | R  | RE  | STA | D  | H  | L  | ES | AG     | NIENIA | TA   |           | MC/ | MC/  | MC/  |
|   |  | P    | GE | ANI | CM  | M  | P  | TE | AJ |        | LI     | CCNS | HA        | UA  | HA   |      |
| 111 A 16.4 HA GF.1-1B,5N, SUP:A TS:3332 TP:2212<br>SOL:3201 Versant ondulat, EXPOZITIE NV<br>INC. 33 G ALTIUDINE: 1000-1250 M.<br>LITIERA:lipsa TIP FLORA:Asparula-Oxalis<br>Natural fundamental prod. mij relativ-echien<br>COMP.ACTUALA : 6 FA 2 ER 2 MD<br>COMP.TEL : 6 FA 2 ER 2 MD<br>SORT:FA Gros si mijl.,cherestea VIRSTA EXPL.120 ani<br>SEM.UUTIL:<br>SUBARBRET:<br>DATE COMPL. |  | FA   | 6  | IN  | 30  | 14 | 11 | 3  |    | .2     | RN     | N    | 0.54      | 67  | 1099 | 4.8  |
|   |  | ER   | 2  | IN  | 30  | 12 | 10 | 3  | M  | .2     | RN     | N    | 0.18      | 30  | 492  | 1.8  |
|   |  | MD   | 1  | P   | 30  | 12 | 11 | 3  | G  | .2     | NEC    | N    | 0.09      | 17  | 279  | 1.2  |
|   |  | MD   | 1  | IN  | 45  | 22 | 18 | 3  | M  | .2     | RN     | N    | 0.09      | 34  | 558  | 1.3  |
| FOL:<br>LUCRARI EXEC.<br><br>LUCRARI PROP. RARITURI   |  | ERZ: |    |     |     |    |    |    |    |        |        |      |           |     |      |      |
| TOTAL   |  |      |    | 30  |     |    | 3  |    |    |        |        |      | 0.90      | 148 | 2428 | 9.1  |

| DESCRIEREA STATIONII SI ARBOREIULUI  |  | EIM  | P  | M.  | VIR |    | C  | AM | EL | PROVE- | VI     | DENS | V O L U M |     |      | CRES |
|--|--|------|----|-----|-----|----|----|----|----|--------|--------|------|-----------|-----|------|------|
|  |  | ARB  | R  | RE  | STA | D  | H  | L  | ES | AG     | NIENIA | TA   |           | MC/ | MC/  | MC/  |
|  |  | P    | GE | ANI | CM  | M  | P  | TE | AJ |        | LI     | CCNS | HA        | UA  | HA   |      |
| 111 B 18.4 HA GF.1-1C,5N, SUP:A TS:3332 TP:2212<br>SOL:3201 Versant ondulat, EXPOZITIE NV<br>INC. 30 G ALTIUDINE: 1050-1350 M.<br>LITIERA:continua - subtire TIP FLORA:Rubus hirtus<br>Natural fundamental prod. mij echien<br>COMP.ACTUALA : 7 FA 3 ER<br>COMP.TEL : 5 FA 3 ER 2 MD<br>SORT:FA Gros si mijl.,cherestea VIRSTA EXPL.120 ani<br>SEM.UUTIL: 8FA 2ER 10ani0.5S intim<br>SUBARBRET:<br>DATE COMPL. |  | FA   | 7  | IN  | 160 | 60 | 30 | 3  |    | .6     | RN     | N    | 0.14      | 83  | 1527 | 0.1  |
|  |  | ER   | 3  | IN  | 160 | 58 | 30 | 3  | M  | .6     | RN     | N    | 0.06      | 47  | 865  | 0.1  |
| FOL:<br>LUCRARI EXEC.<br><br>LUCRARI PROP. T.PROGRESIVE (racordare) IMPAD<br>INGRIJIREA SEMINTISULUI   |  | ERZ: |    |     |     |    |    |    |    |        |        |      |           |     |      |      |
| TOTAL  |  |      |    | 160 |     |    | 3  |    |    |        |        |      | 0.20      | 130 | 2392 | 0.2  |

| DESCRIEREA STATIONII SI ARBOREIULUI  |  | EIM  | P  | M.  | VIR |    | C  | AM | EL | PROVE- | VI     | DENS | V O L U M |     |     | CRES |
|--|--|------|----|-----|-----|----|----|----|----|--------|--------|------|-----------|-----|-----|------|
|  |  | ARB  | R  | RE  | STA | D  | H  | L  | ES | AG     | NIENIA | TA   |           | MC/ | MC/ | MC/  |
|  |  | P    | GE | ANI | CM  | M  | P  | TE | AJ |        | LI     | CCNS | HA        | UA  | HA  |      |
| 111 C 2.0 HA GF.1-1B,5N, SUP:A TS:3730 TP:9821<br>SOL:0414 Lunca inalta plan, EXPOZITIE<br>INC. ALTIUDINE: 950-980 M.<br>LITIERA:intrenupta-subtire TIP FLORA:Rubus hirtus<br>Artificial de prod. mij. relativ-echien<br>COMP.ACTUALA : 7 MD 3 AN<br>COMP.TEL : 7 MD 3 AN<br>SORT:AN Celuloza VIRSTA EXPL.110 ani<br>SEM.UUTIL:<br>SUBARBRET:<br>DATE COMPL. |  | MD   | 2  | IN  | 45  | 24 | 18 | 3  | M  | .2     | RN     | N    | 0.18      | 68  | 136 | 2.6  |
|  |  | MD   | 5  | P   | 30  | 16 | 12 | 3  |    | .2     | NEC    | N    | 0.45      | 94  | 188 | 5.9  |
|  |  | AN   | 3  | IN  | 35  | 16 | 14 | 3  | M  | .3     | RN     | N    | 0.27      | 58  | 116 | 1.0  |
| FOL:<br>LUCRARI EXEC.<br><br>LUCRARI PROP. RARITURI  |  | ERZ: |    |     |     |    |    |    |    |        |        |      |           |     |     |      |
| TOTAL  |  |      |    | 30  |     |    | 3  |    |    |        |        |      | 0.90      | 220 | 440 | 9.5  |



DESCRIERE PARCELARA

U.P. VI Obstea Dobroneagu

| DESCRIEREA STATIUNII SI ARBRETULUI   |  | EIM | P  | M.  | VIR |    | C  | AM | EL | PROVE- | VI     | DENS | V O L U M |      |     | CRES |
|--|--|-----|----|-----|-----|----|----|----|----|--------|--------|------|-----------|------|-----|------|
|  |  | ARB | R  | RE  | STA | D  | H  | L  | ES | AG     | NIENTA | TA   |           | MC/  | MC/ | MC/  |
|  |  | P   | GE | ANI | CM  | M  | P  | TE | AJ |        | LI     | CONS | HA        | UA   | HA  |      |
| 109 C 17.8 HA GF.1-1C,5N, SUP:A TS:3332 TP:2212<br>SOL:3201 Versant superior ondulat, EXECZITIE V<br>INC. 32 G ALTIUDINE: 1250-1450 M.<br>LITIERA:lipsa TIP FLORA:Aspanula-Oxalis<br>Natural fundamental prod. mij relativ-plurien<br>COMP.ACIUALA : 6 FA 4 ER<br>COMP.TEL : 6 FA 4 ER<br>SORT:FA Gros si mijl.,cherestea VIRSTA EXPL.120 ani<br>SEM.UFIL:<br>SUBSECRET:<br>DATE COMPL.<br><br>POL:<br>LUCRARI EXEC.<br><br>LUCRARI PROP. T.IGIENA |  | FA  | 5  | IN  | 10  | 4  | 2  | 3  |    |        | RN     | N    | 0.45      | 3    | 53  | 1.1  |
|  |  | ER  | 3  | IN  | 10  | 4  | 2  | 3  | I  | RN     | N      | 0.27 | 3         | 53   | 0.6 |      |
|  |  | ER  | 1  | IN  | 70  | 30 | 22 | 3  | M  | RN     | N      | 0.09 | 46        | 819  | 1.0 |      |
|  |  | FA  | 1  | IN  | 70  | 28 | 21 | 3  | M  | RN     | N      | 0.09 | 30        | 534  | 0.9 |      |
| TOTAL  |  |     |    |     | 10  |    |    | 3  |    |        |        | 0.90 | 82        | 1459 | 3.6 |      |

| DESCRIEREA STATIUNII SI ARBRETULUI   |  | EIM | P  | M.  | VIR |    | C  | AM | EL | PROVE- | VI     | DENS | V O L U M |      |      | CRES |
|--|--|-----|----|-----|-----|----|----|----|----|--------|--------|------|-----------|------|------|------|
|  |  | ARB | R  | RE  | STA | D  | H  | L  | ES | AG     | NIENTA | TA   |           | MC/  | MC/  | MC/  |
|  |  | P   | GE | ANI | CM  | M  | P  | TE | AJ |        | LI     | CONS | HA        | UA   | HA   |      |
| 109 A 31.5 HA GF.1-1C,5N, SUP:A TS:3332 TP:2212<br>SOL:3201 Versant ondulat, EXECZITIE V<br>INC. 34 G ALTIUDINE: 1000-1450 M.<br>LITIERA:continua - subtire TIP FLORA:Aspanula-Oxalis<br>Natural fundamental prod. mij relativ-echien<br>COMP.ACIUALA : 7 FA 2 ER 1 MD<br>COMP.TEL : 7 FA 2 ER 1 MD<br>SORT:FA Gros si mijl.,cherestea VIRSTA EXPL.120 ani<br>SEM.UFIL: 6FA 4ER 5ani0.4S intim<br>SUBSECRET:<br>DATE COMPL.<br><br>POL:<br>LUCRARI EXEC.<br><br>LUCRARI PROP. T.PROGRESIVE(punere lumina)<br>INGRIJIREA SEMINTISULUI |  | FA  | 2  | IN  | 170 | 58 | 30 | 3  | M  | .6     | RN     | N    | 0.10      | 59   | 1859 | 0.1  |
|  |  | FA  | 5  | IN  | 140 | 44 | 28 | 3  | .5 | RN     | N      | 0.25 | 132       | 4158 | 0.1  |      |
|  |  | ER  | 1  | IN  | 170 | 56 | 29 | 3  | M  | .6     | RN     | N    | 0.05      | 38   | 1197 | 0.1  |
|  |  | ER  | 1  | IN  | 140 | 38 | 27 | 3  | M  | .5     | RN     | N    | 0.05      | 34   | 1071 | 0.1  |
|  |  | MD  | 1  | IN  | 140 | 44 | 28 | 3  | M  | .5     | RN     | N    | 0.05      | 35   | 1103 | 0.1  |
| TOTAL  |  |     |    |     | 140 |    |    | 3  |    |        |        | 0.50 | 298       | 9388 | 0.5  |      |

| DESCRIEREA STATIUNII SI ARBRETULUI   |  | EIM | P  | M.  | VIR |   | C | AM | EL | PROVE- | VI     | DENS | V O L U M |     |     | CRES |
|--|--|-----|----|-----|-----|---|---|----|----|--------|--------|------|-----------|-----|-----|------|
|  |  | ARB | R  | RE  | STA | D | H | L  | ES | AG     | NIENTA | TA   |           | MC/ | MC/ | MC/  |
|  |  | P   | GE | ANI | CM  | M | P | TE | AJ |        | LI     | CONS | HA        | UA  | HA  |      |
| 109 B 14.8 HA GF.1-1C,5N, SUP:A TS:3332 TP:2212<br>SOL:3201 Versant ondulat, EXECZITIE V<br>INC. 32 G ALTIUDINE: 1250-1450 M.<br>LITIERA:lipsa TIP FLORA:Aspanula-Oxalis<br>Natural fundamental prod. mij echien<br>COMP.ACIUALA : 7 FA 3 ER<br>COMP.TEL : 7 FA 3 ER<br>SORT:FA Gros si mijl.,cherestea VIRSTA EXPL.120 ani<br>SEM.UFIL:<br>SUBSECRET:<br>DATE COMPL.<br><br>POL:<br>LUCRARI EXEC.<br><br>LUCRARI PROP. CURATIRI |  | FA  | 7  | IN  | 10  | 4 | 3 | 3  |    |        | RN     | N    | 0.70      | 9   | 133 | 1.7  |
|  |  | ER  | 3  | IN  | 10  | 4 | 3 | 3  | M  | RN     | N      | 0.30 | 8         | 118 | 0.7 |      |
| TOTAL  |  |     |    |     | 10  |   |   | 3  |    |        |        | 1.00 | 17        | 251 | 2.4 |      |

| DESCRIEREA STATIUNII SI ARBRETULUI   |  | EIM | P  | M.  | VIR |    | C  | AM | EL | PROVE- | VI     | DENS | V O L U M |     |      | CRES |
|--|--|-----|----|-----|-----|----|----|----|----|--------|--------|------|-----------|-----|------|------|
|  |  | ARB | R  | RE  | STA | D  | H  | L  | ES | AG     | NIENTA | TA   |           | MC/ | MC/  | MC/  |
|  |  | P   | GE | ANI | CM  | M  | P  | TE | AJ |        | LI     | CONS | HA        | UA  | HA   |      |
| 110 A 1.6 HA GF.1-1C,5N, SUP:A TS:3332 TP:1321<br>SOL:3201 Versant inferior ondulat, EXECZITIE SV<br>INC. 15 G ALTIUDINE: 900-1000 M.<br>LITIERA:intrenpta-subtire TIP FLORA:Rhus hirtus<br>Artificial de prod. mij. relativ-echien<br>COMP.ACIUALA : 9 MD 1 FA<br>COMP.TEL : 8 MD 2 FA<br>SORT:MD Gros,cherestea VIRSTA EXPL.110 ani<br>SEM.UFIL:<br>SUBSECRET:<br>DATE COMPL.<br><br>POL:<br>LUCRARI EXEC.<br><br>LUCRARI PROP. PARTIURI |  | MD  | 3  | IN  | 45  | 26 | 18 | 3  | M  | .2     | RN     | N    | 0.27      | 102 | 163  | 3.9  |
|  |  | MD  | 6  | P   | 35  | 14 | 12 | 3  | .2 | NEC    | N      | 0.54 | 113       | 181 | 7.5  |      |
|  |  | FA  | 1  | IN  | 35  | 12 | 10 | 3  | M  | .2     | RN     | N    | 0.09      | 10  | 16   | 0.9  |
| TOTAL  |  |     |    |     | 35  |    |    | 3  |    |        |        | 0.90 | 225       | 360 | 12.3 |      |

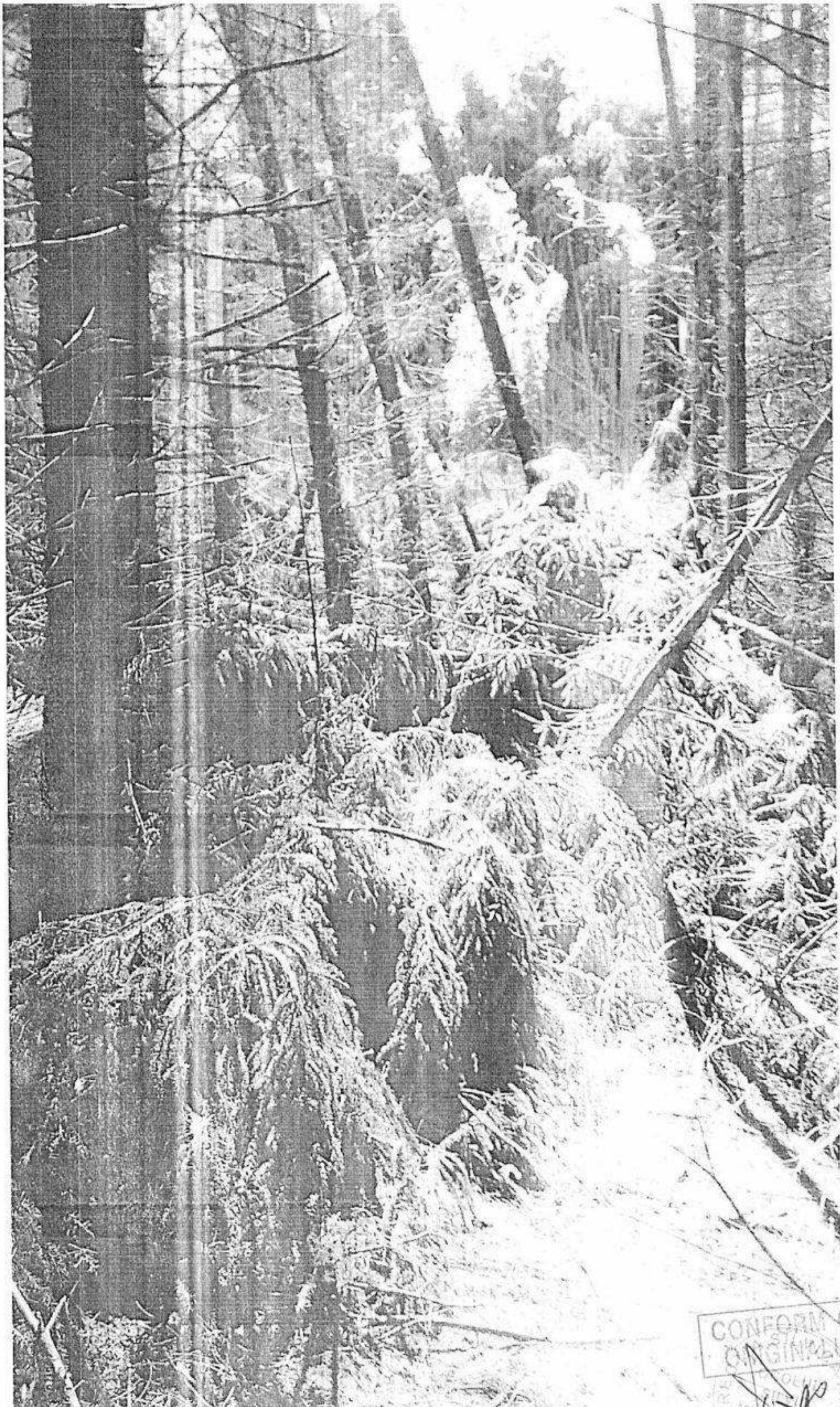

CONFORM CU  
ORIGINALUL

AR  
AR

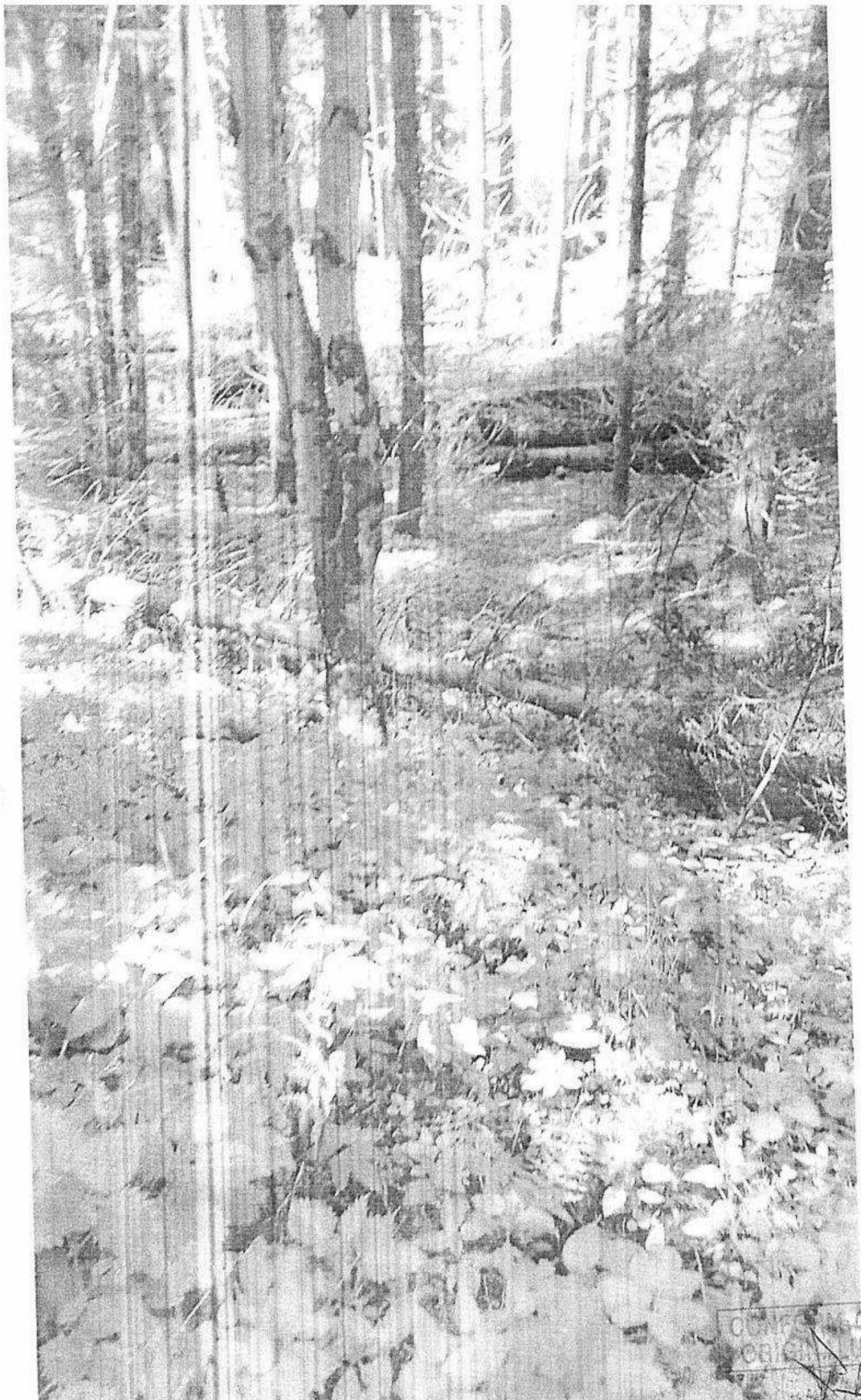

ACADEMIC  
LIBRARY  
UNIVERSITY OF CALIFORNIA  
SAN DIEGO  
MAR 27 1974

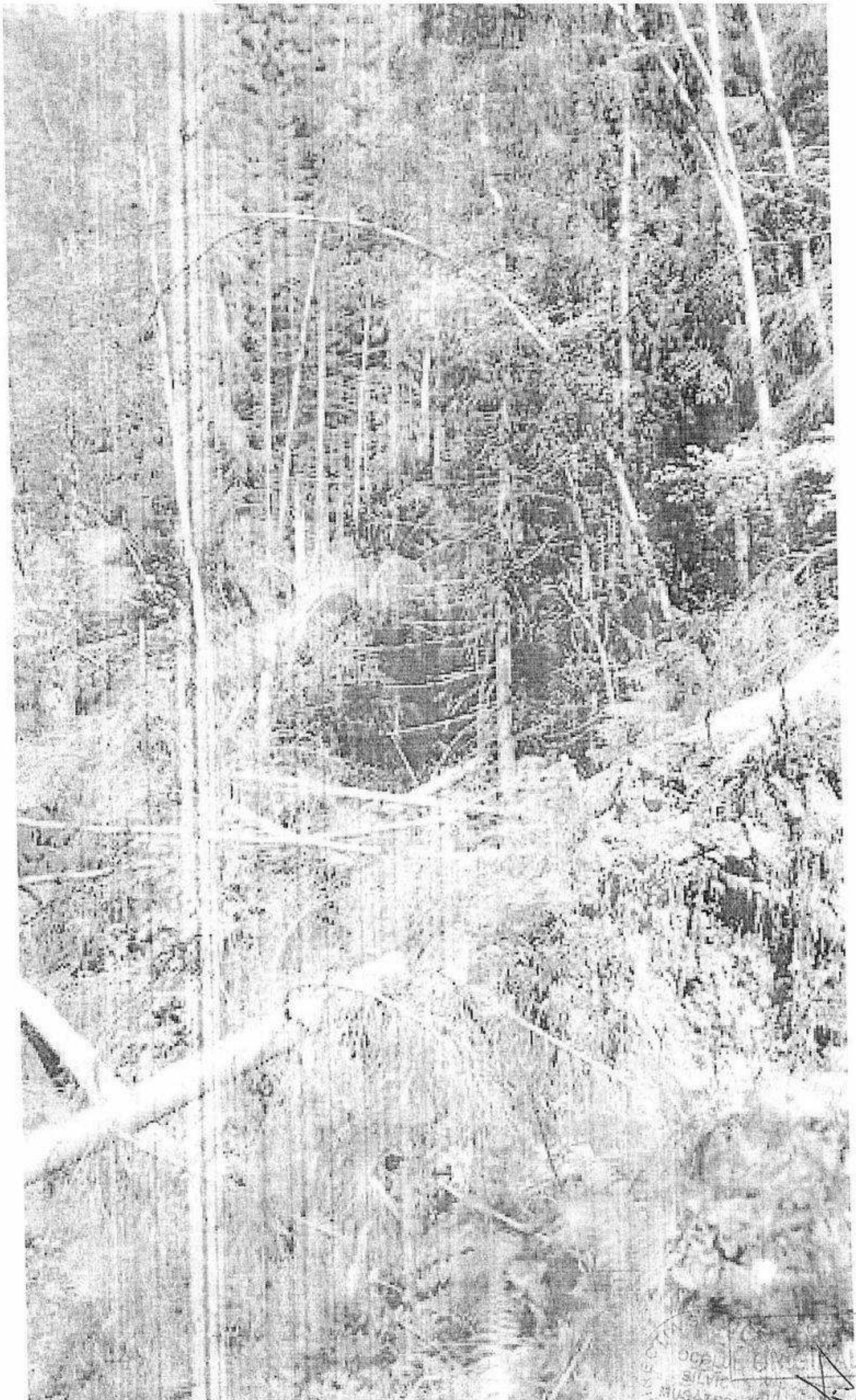

CU  
LUL



COMPLETU  
ORIG  
SILVICA AR  
INSTRUC  
TIV  
DIA  
SCOLUL  
DAVID



FORM CU  
NALUL



SECRET  
COLOMBIA  
SILVICO  
MUSATENT  
FORM CU  
ALUL



CONFORM  
ORIGINAL

SILVICA  
OCOLUL  
SILVIC





Handwritten text and a stamp in the bottom right corner. The text includes "1960" and "VIC". There is a rectangular stamp with illegible text inside, and a signature or initials written over it.



CU  
UL

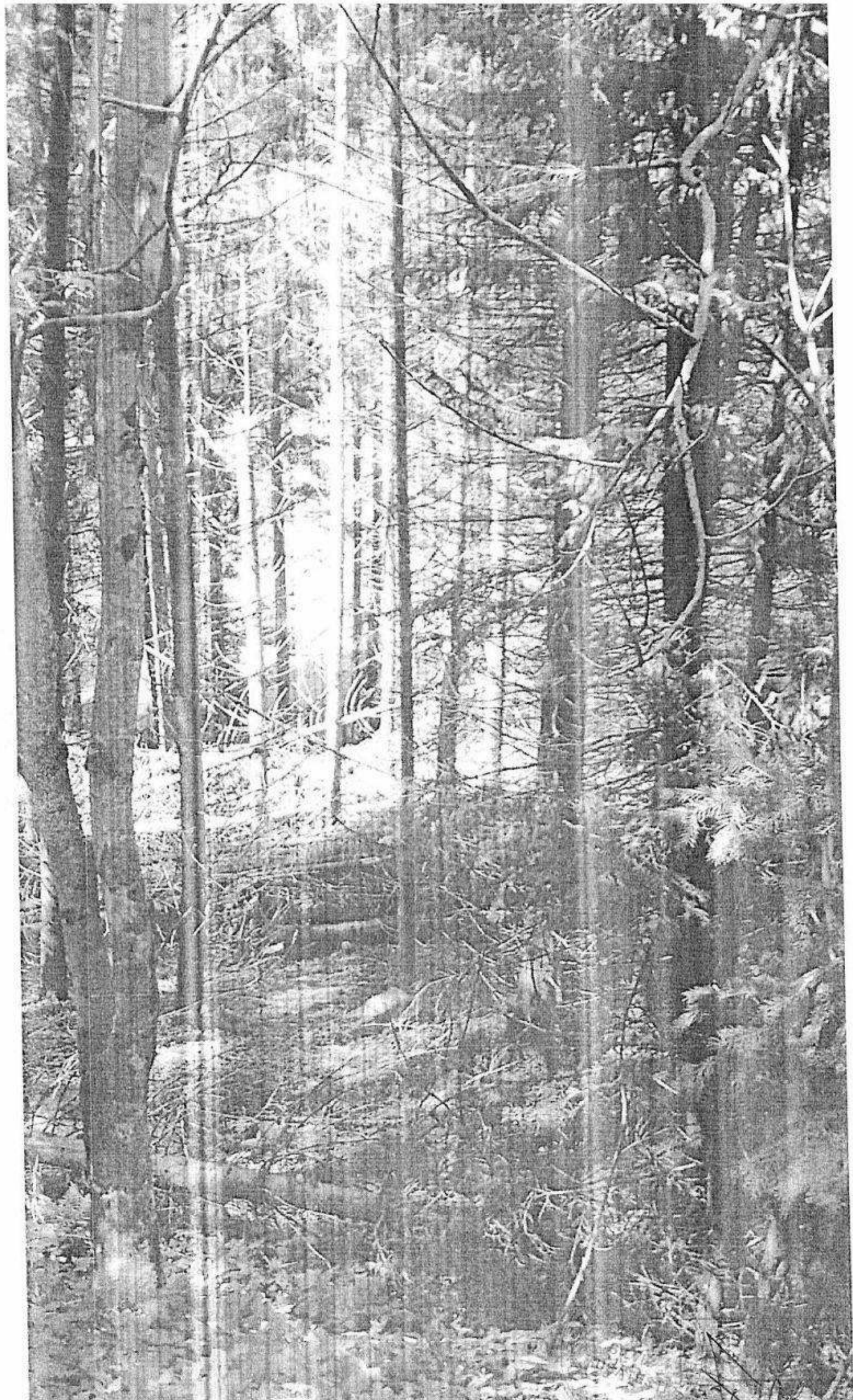



STIA SILVICA  
OCOLUL  
SILVIC  
1957



SILVICA  
COLUL  
VIC  
TE